

REVISIONS

Rev. Date By

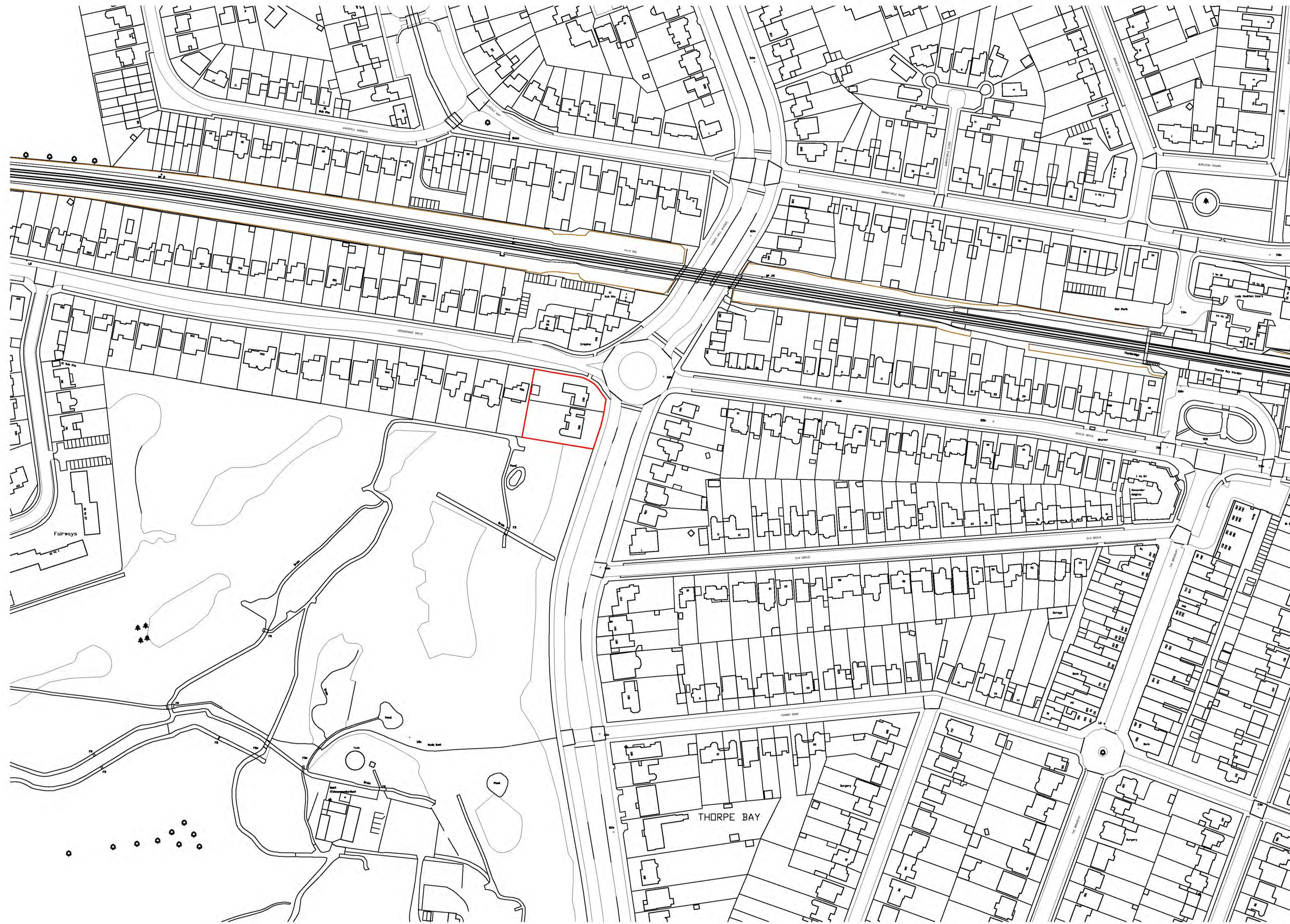

Site Location Map



PRIVATE & CONFIDENTIAL

**planningissues**  
TOWN PLANNING AND ARCHITECTURAL DESIGN

Gideon Lemberg RIBA  
Design Director  
Millstream House \* Parkside  
Ringwood \* Hampshire BH24 3SG  
Telephone: (01425) 462109  
Fax: (01425) 462101  
E-mail: design@planningissues.co.uk

Client

**Churchill**  
Retirement Living

Project Title  
PROPOSED CRL HOUSING  
193 & 195 Thorpe Hall Avenue  
Thorpe Bay,  
Essex, SS1 3AP

Drawing Title  
*Site Location Map*

Scale 1:1250 @ A1 Date SEPT 2017  
Drawn JM Checked -  
Drawing No. Rev.  
**40028-TB-PL10**